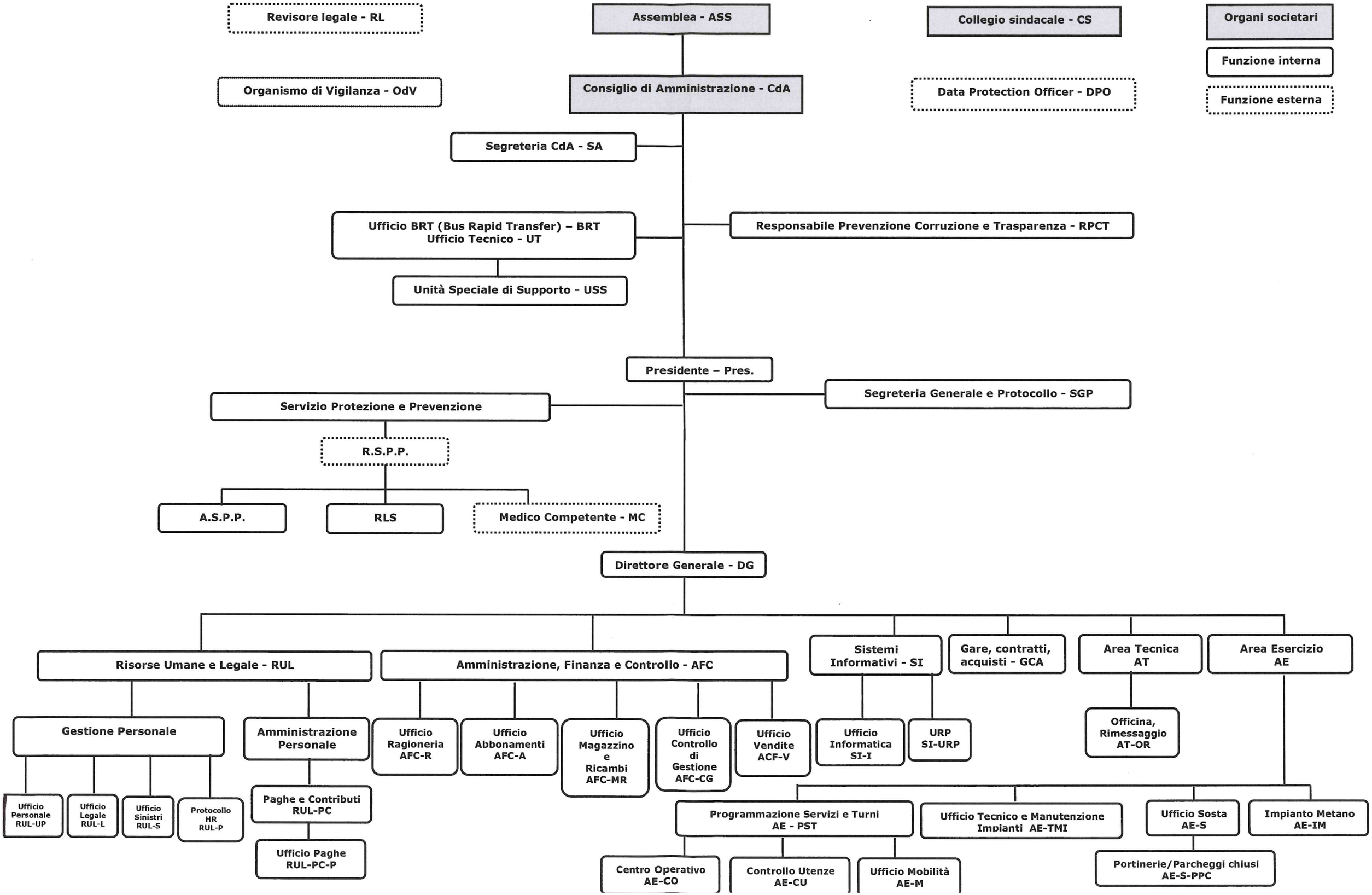Prot. n. 0013370/2024 del 05/11/2024